

DUNHAM SURVEYING, S.C.
SURVEYING & SUBDIVIDING
DELAVER, WISCONSIN 53115

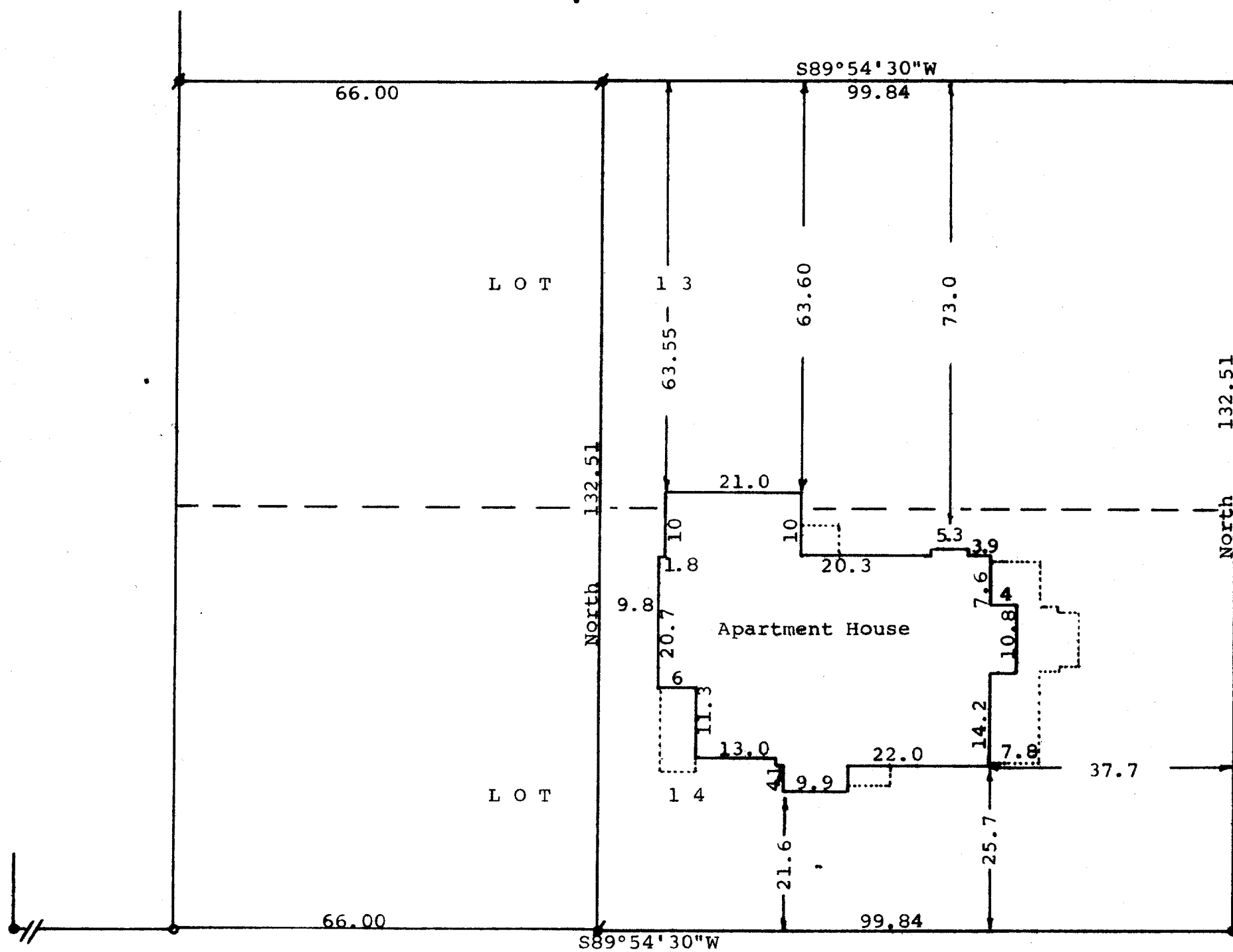
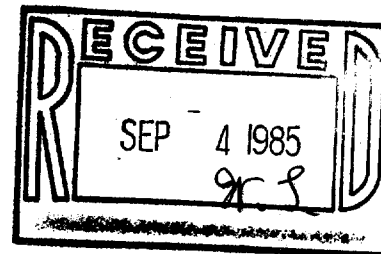

STREET

N

- Scale - 1" = 20'
- = Concrete Monument
 - ⦿ = 3/4" Iron Pipe Found
 - = 1" Iron Pipe Found

Bearings referenced to the west line of Sixth Street with the assumed bearing of North
Survey ordered by: Lester H. Johnson
R. 1, Box 222
Endeavor, WI 53930

STATE OF WISCONSIN)
COUNTY OF WALWORTH) SS
I, George T. Dunham, Surveyor, certify that I have surveyed the property described as follows:
Lots 13 and 14 in Block 6, Passage, Aram, & Downie Addition to the Village (Now City) of Delavan, Walworth County, Wisconsin, EXCEPTING the West 66.00 feet of said Lots 13 and 14.
and that the map shown above is a correct representation thereof and shows the size and location of the property, its exterior boundaries, the location of all visible structures and dimensions of all principal buildings thereon, boundary fences, apparent easements, roadways and visible encroachments, if any, and that I have surveyed the property hereon described according to the official records to the best of my knowledge and belief.
March 12, 1985

George T. Dunham
George T. Dunham, Surveyor

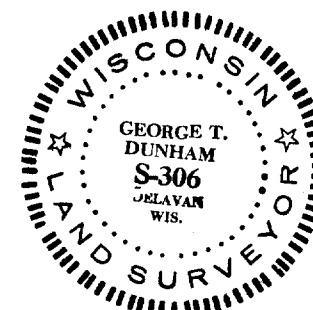

XP-00102A